Colorado County Fair Honorary Lifetime Directors

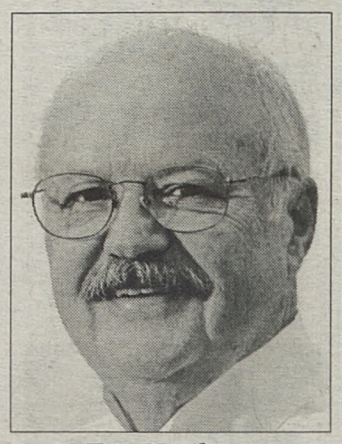
Tom Northrup

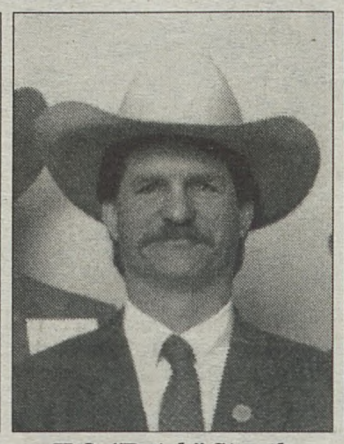
H.O. "Butch" Strunk

T. J. Smith

Katie Northrup

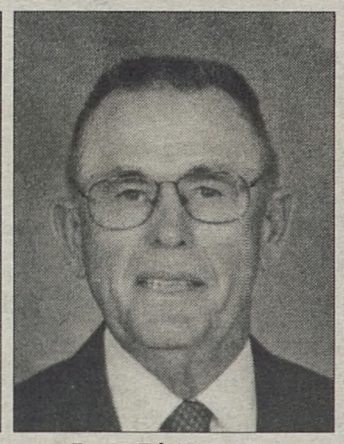
Leon Dittmar, Jr.

Verna Nell Dittmar

Jerome Wicke

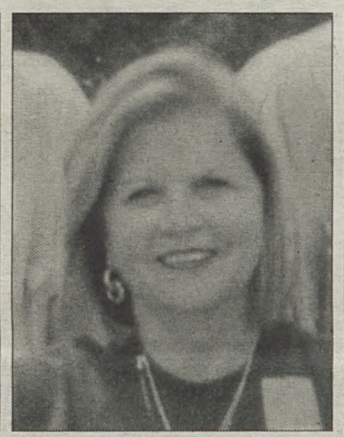
Lynda Appelt Evans

Patsy Warschak

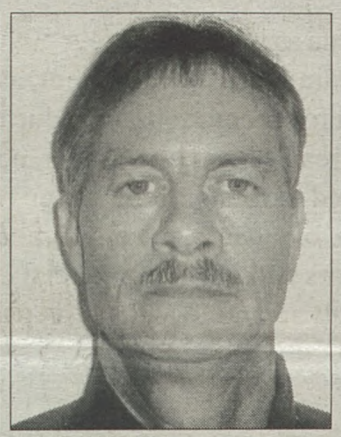
Gerald Trojacek

Sandra Berger

Mary Lou Henneke

Carol Ripper

Wade Gibson

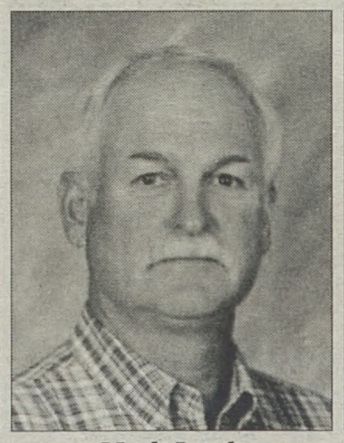
Mack Janak

Molly Strunk Janak

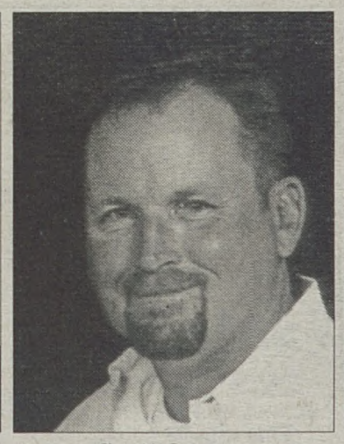
Scott Orange

Raymie Kana

Rita Ruffino

Darlene Hayek

Stacy Heger

Steven Meinecke

In Loving Memory

Eddie Orange
Joyce Kemper
Sandra Robinson